

Daphne Jones Close, Fairford, Gloucestershire, GL7 4GJ



Modern detached family home • Four bedrooms • Dual aspect sitting room • Generous kitchen dining room • Utility/cloakroom • En-suite shower room and separate family bathroom • Westerly facing rear garden • Garage and off street parking • EPC B

Daphne Jones Close,

Fairford, Gloucestershire, GL7 4GJ

Key Features



4
Bedrooms



2
Bathrooms



1
Reception

About the property

A modern four double bedroom detached family home benefitting from a garage, off street parking and a generous westerly facing rear garden. The property is situated on the outskirts of the popular town of Fairford around a mile's walk from the town's High Street as well as the local primary and secondary schools.

The well proportioned accommodation is arranged over two floors with the ground floor comprising entrance hall, cloakroom/utility, study, dual aspect sitting room opening out to the rear garden, a generous kitchen dining room also opens out to the rear garden. The first floor offers the four double bedrooms serviced by an en-suite shower room and separate family bathroom.

Outside, driveway parking leads to the garage, gated side access leads to the westerly facing garden laid to patio and lawn.

Amenities

Fairford is an attractive market town situated on the edge of the Cotswolds in the beautiful Coln Valley. It is located within the Cotswold Water Park, offering a wide range of water and land-based activities and nationally recognised as an important conservation and wildlife study area.

The town has an active local community and benefits from a range of shops in the centre of the town where there is ample free parking. There is also a regular market every Wednesday. St Mary's Church is beautiful dating back to 1497 and boasts that its stained-glass windows are 'the only complete set of late medieval glass in a parish church in the country'.

There is good state schooling available for children of all ages, from reception to completing A levels. There are also independent schools in surrounding areas and with Fairford Church of England School recently being awarded 'outstanding' by Ofsted.

Broadband and Mobile Coverage

For an indication of specific broadband and mobile speed and supply or coverage in the area we recommend the Broadband and mobile coverage checker - Ofcom.

Directions

From our office in Silver Street follow the A417 to Fairford. On entering Fairford continue over the bridge, past the Market Square and the rank of shops on the right hand side and continue on the road towards Lechlade. After the turning to Hatherop turn right into Keble Fields and Trubshaw Way. Follow the road around to the left and take the first turning right. Turn right at the end and followed the road round where the cu-de-sac can be found on your left hand side.

What 3 Words: [///restores.coping.seagull](#)

Services & Tenure

The tenure is Freehold. The property is subject to a management fee of £120 per annum paid to Gateway Property Management for Keble Fields estate maintenance.

Local Authority

Cotswold District Council

Council Tax Band: E

Our reference

CIR/SW/RN/19072024

We'd love to hear from you

2 Silver Street, Cirencester, Gloucestershire, GL7 2BL

T: 01285 655355

E: cirencester@perrybishop.co.uk







Daphne Jones Close, Fairford, Gloucestershire, GL7

Approximate Area = 1246 sq ft / 115.7 sq m

Garage = 160 sq ft / 14.8 sq m

Total = 1406 sq ft / 130.5 sq m

For identification only - Not to scale

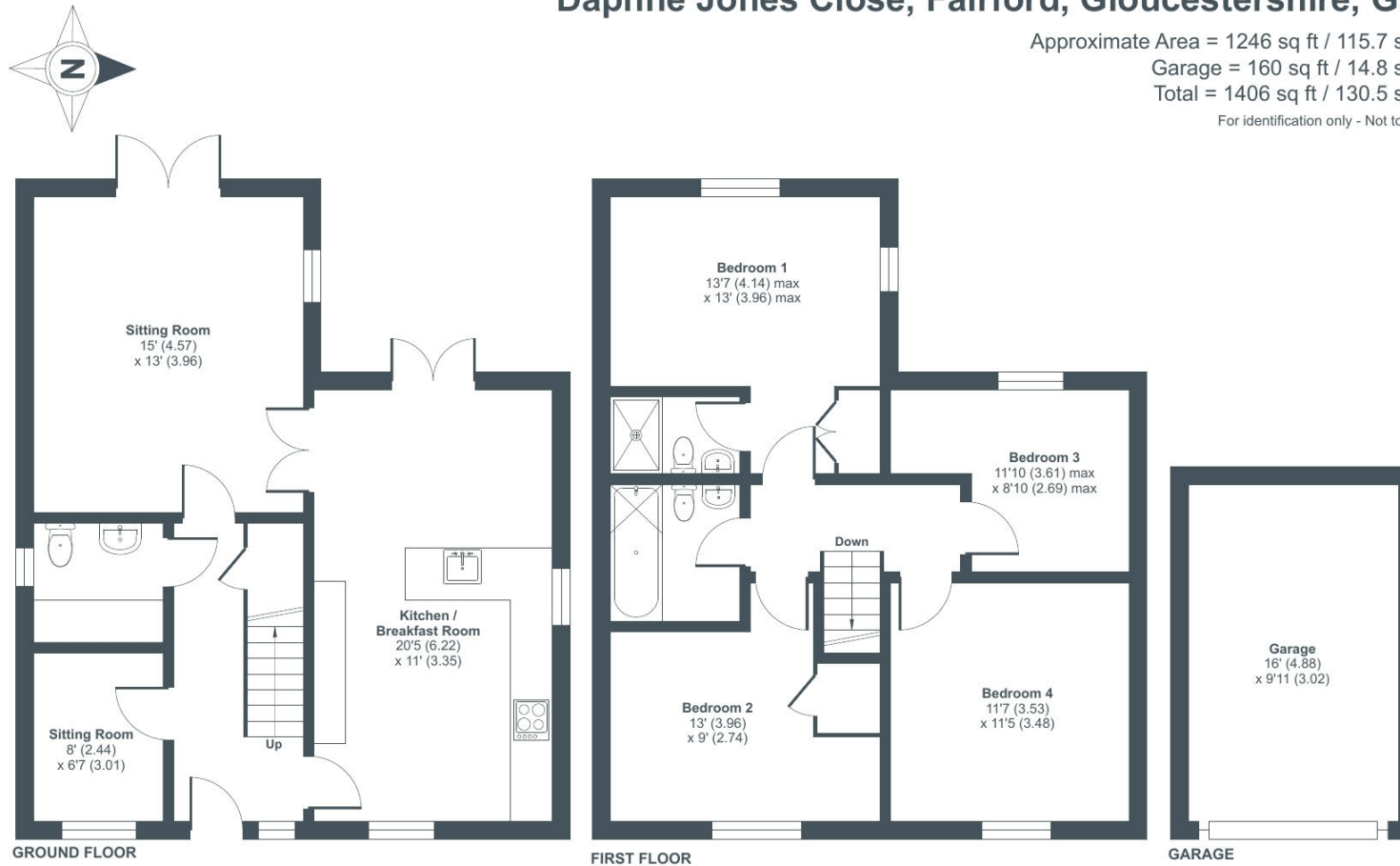

Floor plan produced in accordance with RICS Property Measurement Standards incorporating International Property Measurement Standards (IPMS2 Residential). © nchecon 2024. Produced for Perry Bishop. REF: 1160896



2 Silver Street, Cirencester, Gloucestershire, GL7 2BL

T: 01285 655355

E: cirencester@perrybishop.co.uk

perrybishop.co.uk

ID Checks: Please advise that we charge an admin fee of £25.00 for each individual and £40.00 for a joint purchase when purchasing from us which is payable on a non-refundable basis at the start of the transaction.

Disclaimer: These particulars should not be relied upon as statement or representation of fact and do not constitute part of an offer or contract. The seller does not make or give, nor do we or our employees have the authority to make or give any representation or warranty in relation to this property. We would strongly recommend that all the information we provide about the property is verified by yourself on inspection. We have not carried out a survey nor have we tested any appliances, services or specific fittings at the property. We work with a number of partner companies that pay an average referral fee of £100.00. For specific information please contact your local branch.

Gloucestershire • Oxfordshire • Wiltshire

