

Queens Close, Watchfield, Swindon, Oxfordshire, SN6 8FB



- Detached family home
- Four bedrooms
- Ample driveway parking
- Three reception rooms
- Three bathrooms
- EPC B

Queens Close,

Watchfield, Swindon, Oxfordshire, SN6 8FB

Key Features



4

Bedrooms



3

Bathrooms



3

Receptions

About the property

A detached family home built only 8 years ago on the outskirts of the village of Watchfield. With fantastic road links to Swindon and Oxford, this property benefits from a private, South facing garden and the garage has been converted to create great additional reception area, work from home office or a play room.

The accommodation comprises a spacious entrance hall with cloakroom and a coat cupboard. To one side of the hall is a bright, dual aspect living room with French doors out to the garden, on the other side is the kitchen / diner. This is fitted with a range of floor and wall mounted units, a breakfast bar, and many integrated appliances such as double oven, gas hob and dishwasher. A separate utility room leads through to the converted garage which would be the ideal space for a guest annex, playroom, or teenage den alike with an en-suite wet room.

On the first floor are four bedrooms, three of which benefit from in-built wardrobes. The master bedroom has an en-suite shower room, and the internal accommodation is completed by the family bathroom.

Outside this house has ample off-road parking and gated side access through to the rear garden. This is exceptionally private and laid predominantly to lawn with flower borders and a shed with power.

Amenities

Watchfield has a charming village centre with a church, village hall and public house, and a small shopping centre with a public house and a restaurant near the roundabout with the A420. The Defence Academy of the United Kingdom provides post-graduate level education for UK and overseas military personnel. Many students and staff live in the village and play an active part in community life. The excellent village primary school has children from several different countries, which makes for an interesting learning environment.

Together, Watchfield and Shrivenham make one of the larger village areas within the Vale of the White Horse and are located to the north east of Swindon (circa 5 miles) and to the south west of the market town of Faringdon (circa 5 miles). A bypass built in 1984 ensures that the rural atmosphere of both villages is preserved. Shrivenham also has an extremely active community. There is a lovely tree-lined high street with shops, restaurants, public houses, a doctors' surgery and an impressive church, parts of which date back to the 11th Century. The new primary school is located off Highworth Road. There is also a golf course.

Both villages are ideally located for access to the M4 at Swindon and the A420 leading to Oxford and beyond. There is a frequent bus service from Swindon to Oxford and back.

Additional Information

Additional information that may affect your decision to purchase this property is on our website under the property listing or on request from the office.

This includes: Broadband speed and mobile phone signal, flood risk, and area information.

We also ask our clients about known legal aspects such as rights of way, restrictions, and accessibility information.

Directions

From Faringdon, take the A420 towards Swindon. After approximately four miles, at the roundabout, take the second exit towards Watchfield and Shrivenham. At the next roundabout, turn right into Majors Road and Queens Close is the second turn on the left.

What 3 Words: **deleting.pigs.flat**

Services & Tenure

Tenure - To be advised

Electricity - Mains Supply

Water – Mains Supply

Sewerage - Mains Supply

Heating - Central, GasCentral

Local Authority

Vale Of White Horse District Council / Council Tax Band - E

Our reference

FAR240123

24th February 2026

We'd love to hear from you

16 Market Place, Faringdon, Oxfordshire, SN7 7HP

T: 01367 240356

E: faringdon@perrybishop.co.uk







Approximate Area = 1370 sq ft / 127.2 sq m

For identification only - Not to scale

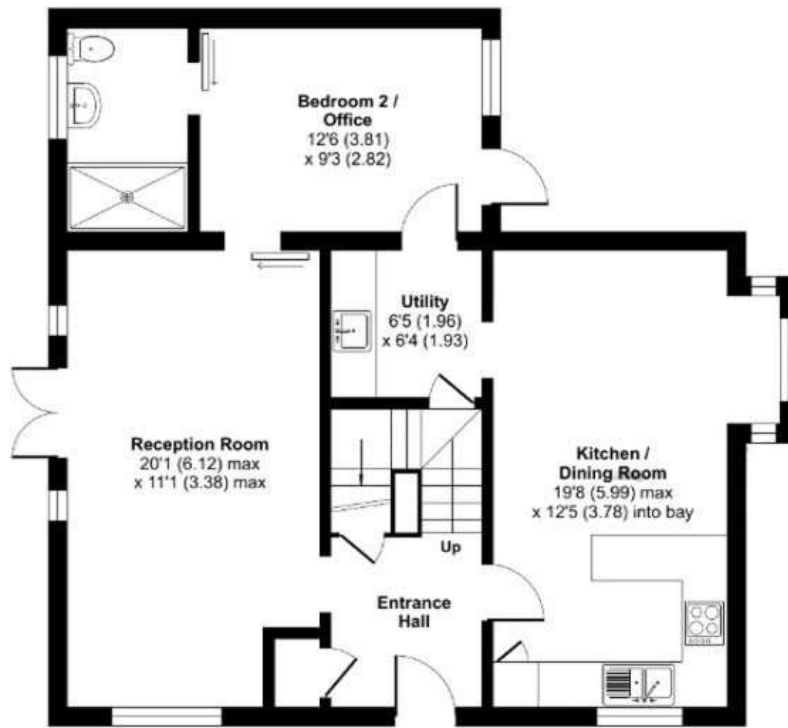

GROUND FLOOR

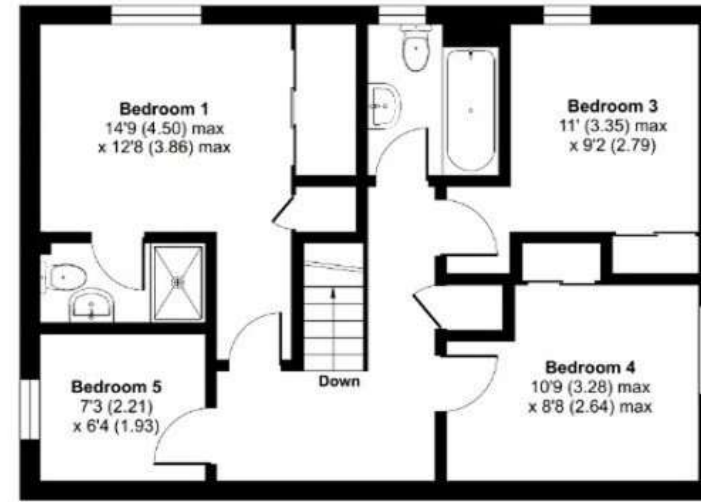

FIRST FLOOR



Floor plan produced in accordance with RICS Property Measurement Standards incorporating International Property Measurement Standards (IPMS2 Residential). © nitchecom 2024. Produced for Richard James. REF: 1112295

perrybishop.co.uk

ID Checks: Please advise that we charge an admin fee of £25.00 for each individual and £40.00 for a joint purchase when purchasing from us which is payable on a non-refundable basis at the start of the transaction. **Disclaimer:** These particulars should not be relied upon as statement or representation of fact and do not constitute part of an offer or contract. The seller does not make or give, nor do we or our employees have the authority to make or give any representation or warranty in relation to this property. We would strongly recommend that all the information we provide about the property is verified by yourself on inspection. We have not carried out a survey nor have we tested any appliances, services or specific fittings at the property. We work with a number of partner companies that pay an average referral fee of £100.00. For specific information please contact your local branch.

