

Bourne Lane, Brimscombe, Stroud, Gloucestershire, GL5 2RP



Sought after location • Beautifully presented • Garden and patio • Walking distance to primary school • Views • EPC TBC

Bourne Lane, Brimscombe, Stroud, Gloucestershire, GL5 2RP

We'd love to hear from you

4 The Old George, Fountain Street, Nailsworth, Gloucestershire, GL6 0BL

T: 01453 836736

E: stroudvalleys@perrybishop.co.uk

Key Features



2
Bedrooms



1
Bathroom



1
Reception

About the property

Located in a sought-after area , this charming period end-of-terrace house is a delightful find for those seeking a cosy and comfortable home. Boasting two well-appointed bedrooms, this property exudes a homely feel throughout. The well-maintained interior offers a clean and quiet living space, perfect for relaxation and unwinding. The property features a lovely garden and a patio area, ideal for enjoying the outdoors. Conveniently situated close to local amenities and transport links, this home offers both tranquillity and accessibility. With scenic views of the surrounding area adding to its appeal, this property is sure to capture the hearts of those looking for a peaceful retreat. Don't miss the chance to make this house your new home. Contact us today to arrange a viewing

Directions

On A419 from Stroud to Cirencester take left turn onto Toadsmoor road. Take the second left into Bourne Lane and and carry on for a short distance where the property can be found on the right hand side.

What3Words /// edicts.untrained.nametag

Services & Tenure

The tenure is freehold. All mains services are understood to be connected.

Local Authority

Stroud District Council.

Council Tax Band B.

Our reference

NAI/SM/CDH/07072025







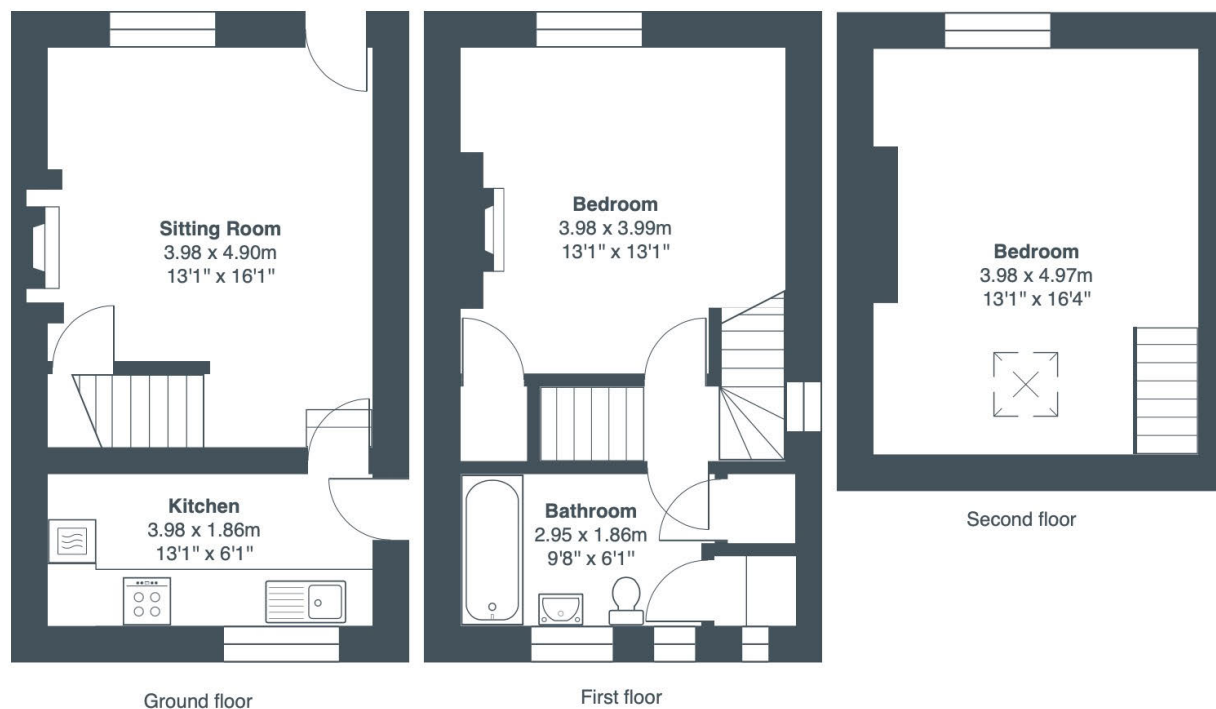

Total Area: 76.8 m² ... 826 ft²

All measurements are approximate and for display purposes only

PerryBishop
PROPERTY MADE PERSONAL

4 The Old George, Fountain Street, Nailsworth, Gloucestershire, GL6 0BL

T: 01453 836736

E: stroudvalleys@perrybishop.co.uk

perrybishop.co.uk

ID Checks: Please advise that we charge an admin fee of £25.00 for each individual and £40.00 for a joint purchase when purchasing from us which is payable on a non-refundable basis at the start of the transaction.

Disclaimer: These particulars should not be relied upon as statement or representation of fact and do not constitute part of an offer or contract. The seller does not make or give, nor do we or our employees have the authority to make or give any representation or warranty in relation to this property. We would strongly recommend that all the information we provide about the property is verified by yourself on inspection. We have not carried out a survey nor have we tested any appliances, services or specific fittings at the property. We work with a number of partner companies that pay an average referral fee of £100.00. For specific information please contact your local branch.

Gloucestershire • Oxfordshire • Wiltshire

